



Harold Berrian
District Superintendent

The East Kentuckian



**Eastern Kentucky District
Church of the Nazarene**
1212 Bath Ave,
6th Floor, Suite 8
Ashland, KY 41101
Phone/Fax—606-329-0105
E-Mail—
ekynaz@windstream.net
www.ekynazarene.org

Volume LX, Issue 4

April 2011

Boards & Committees

General Superintendent in

Jurisdiction

Dr. David W. Graves

District Superintendent

Rev. Harold Berrian

Office Secretary

Rose Callaway

District Secretary

Rose Callaway

District Treasurer

Rev. Jim Webster

Advisory Board

Rev. Larry Dillon

Dr. Art Hobbs

Marvin Meredith

Rev. David Robirds

David Seals

David Shattles

Ministerial Studies Board

Roger Bonzo

Sandra Good

David Mills

Robert Mills

Rick Osborn

James Lanham

Roy Penix

Wes Shoemaker, Sr.

LeRoy VandenOever

Ministerial Credentials Board

Brian Farmer

Gaylan Good

Scott Hill

Art Hobbs

James Muncy

David Robirds

Steve Ruby

James Webster

Court of Appeals

Rev. Carl Baker

Lola Brickley

Rev. Gaylan Good

David Seals

Finance Committee

Advisory Board, Dept. Heads,

District Sec., District Treas.

JoAnn Copley

Rev. Brian Farmer

Diane Hall

Rev. Norman Potter

Regina Robertson

Rev. Wes Shoemaker, Sr.

Howard Slibeck

Lonnie Storms

On a mission to reach Eastern Kentucky and our world for Jesus Christ

A Message from the D.S.

Tithing Is Never Obsolete: Part 2

"Will a mere mortal rob God? Yet you rob me. But you ask, 'How are we robbing you?' In tithes and offerings. You are under a curse—your whole nation—because you are robbing me. Bring the whole tithe into the storehouse, that there may be food in my house. Test me in this, says the LORD Almighty, and see if I will not throw open the floodgates of heaven and pour out so much blessing that there will not be room enough to store it (Malachi 3:8-10).

The coming of Jesus Christ ushered in the New Testament dispensation of grace, and thus giving in the New Testament is considered, not a matter of law, but of grace, as when Paul exhorted the Corinthians to "abound in this grace also [the grace of giving]" (2 Corinthians 8:7). There are those who would evade tithing on this basis. However, it must be remembered that Jesus said, "Think not that I am come to destroy the law, or the prophets: I am not come to destroy, but to fulfill" (Matthew 5:17). In His discussion of this principle as further recorded in Matthew 5, He made it plain that the gospel implied, *not less, but more* than the law. In other words, "Grace equals law *plus*." The teachers of the law and the Pharisees had not caught this point very well. They tithed, but had neglected other important matters. Jesus admonished the teachers and Pharisees to *also* give attention to "justice, mercy and faithfulness" *without* "neglecting" the tithe (Matthew 23:23-24).

Therefore if the tithe represented the minimum financial responsibility to God under the law, surely grace cannot imply less. If withholding tithes was considered as robbing God in Old Testament times, it cannot be less under grace. And furthermore, if tithing constituted a basis for spiritual blessing under law, certainly no less will be required in the full light of the Christian dispensation. So we may be assured that tithing has the full support of humanity's sense of obligation to God, of Old Testament Scriptures, of the teaching of Jesus Christ, and of New Testament thought and practice.

An old German proverb reads: "What I spent I *had*. What I saved I *lost*. What I gave I *have*." The concept is a simple one. Our tithe and whatever else we give to God is never lost. In fact, it continues to multiply long after we're gone. Go ahead. Put God to the test on this, then get ready to experience the miracle of giving to Him!

(Parts of the above were excerpted from "Tithing: A Diving Challenge" by Dr. Hugh C. Benne

District Calendar

Apr 11-16—District
Camp Work Week at Mt.
Hope Camp

Apr 14-15—Breakaway
at MVNU

Apr 15—District Work &
Witness Retreat at Carter
Caves State Resort

Apr 16—District Ministe-
rial Credentials Board &

District Ministerial Stud-
ies Board Mtg. at Mt.
Sterling Church

Apr 17—Palm Sunday

Apr 21—Ashland Zone
"Jesus Film" Project at
the Paramount

Apr 22—Good Friday

Apr 23—District Camp

Board Mtg. at Flemings-
burg, 9:00 AM; District
Advisory Board at 12:00

Apr 24—Easter Offering
for World Evangelism

Apr 29-30—MSO at
MVNU

May 3—Youth Ministry
Leadership Workshop at
MVNU

HE IS RISEN!

People around the world have not heard about Jesus or that He is Risen. Your gift to the Easter Offering for World Evangelism sends missionaries to share the gospel, and disciple and teach converts to effectively lead the church within their own culture. Give generously in the Easter Offering!

EASTER OFFERING FOR WORLD EVANGELISM—APRIL 24

**EKD WORK & WITNESS
RETREAT FRIDAY, APRIL 29**
Carter Caves State Park



Chuck Russ, Missionary Urban Philadelphia,
speaker

\$15 per Person for Retreat & Buffet

Contact Gaylan Good to register
606.435.0051 GSGOOD@MIS.NET

*Hear updates from the District Work & Witness
teams to Jamaica*

**THE RETREAT IS FOR ALL INTERESTED IN MISSIONS, NOT JUST THOSE
WHO HAVE BEEN ON WORK & WITNESS TRIPS.**

*Don't Miss the EKD
Work & Witness
Retreat*

**ATTENTION NMI PRESIDENTS COMING TO
YOUR E-MAIL INBOX**

NMI reports are being **e-mailed** to each president in **mid to late April** and must be returned by May 15. Every church **MUST** submit a NMI report.

All missionary monies must also be submitted by May 15 in order to be included in reports used during the NMI convention.

If you have questions or have a new e-mail address, please call or e-mail Diane Ruby, NMI Secretary
AABR@WINDSTREAM.NET 606.465.2050

FUNDING THE MISSION

This is the first year for the new funding formula, WWW.FUNDINGTHEMISSION.ORG. The success of this formula depends on every church participating and giving 16% of their income to help others including WEF, MVNU, Pensions, and district operations. One component of this formula is every church must enter their data at least monthly to allow the local church and the district to track their progress. As of today, 73% or 43 of our churches do not have up to date information entered. This means, that even if your church is up to date in your giving according to your records, we will not be able to recognize you at convention for being a Mission Priority One church. It is imperative that every church put their information into the system. Churches who have not entered data within the last 60 days: Argillite, Ashland Grace, Ashland Plaza, Augusta, Beattyville, Beauty, Clintonville, Corbin, Covington Generations, Crittenden, Crosspoint Community, Cumberland, Cynthiana, Dayton, Durbin, Erlanger, Flatwoods, Grahn, Grayson, Harlan, Immanuel, Independence Generations, Inez, Kentucky Heights, Lloyd, Middlesboro, Mount Vernon, Newport, North Middletown, Olive Hill, Paintsville, Pineville, Ravenna, Richmond First, Richmond Rosemont, Summit, Turkey Creek, Twin Fork, Waco, Winchester, Worthington, Wurtland. If you need help or have further questions about Funding the Mission, please contact our NMI treasurer, Howard Slibeck for assistance - 606.329.1969 or hslibeck@roadrunner.com

Nazarene Missions International



Lola Brickey, President
PO Box 2183
Ashland, KY 41105-2183
606.325.3455
LNBRICKEY@HOTMAIL.COM

Howard Slibeck, Treasurer
100 Sunset Court
Ashland, KY 41101
606.329.1969
HSLIBECK@ROADRUNNER.COM

**EKD NMI Convention
June 20-21, 2011
Ashland First Church**

Nazarene Youth International

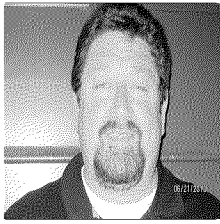

Allan Krebs, President
11996 Kite Lane
Union, KY 41091
859-485-6833
Krebscrckt7@aol.com

Diane Ruby, Treasurer
341 16th St.
Ashland, KY 41101
606-329-2163; cell: 606-465-2050
aabr@windstream.net



nazarene youth international

CALENDAR

MVNU Middle School Only
April 29th-30th

District Assembly June
19th&20th

NYC— July 4th-10th

Teen Camp July 28th-31st

Youth Worker Seminar
MVNU May 3rd 2011

If You have a passion or
desire to work with
youth and are currently
working with youth
please E-mail Allan with
your name & address !

BLAST REPORT

Saturday, April 2nd at Plaza
Church, we saw lots of young
men and women sharing lots of
talents and skills. All the way
from Mathematics to Basket-
ball, art to volleyball. Wonder-
ful vocals to moving drama.
Our EKD Youth continue to be
amazing!

I would like to say a Big
Thank you to Plaza
Church, and Pastor Kevin
and Robyn Campbell for
their awesome hospitality!
THANK YOU!

HELP

VOLUNTEERS NEEDED AT NYC

If you can Volunteer Time at NYC in
Louisville this summer, please contact
Allan, or Jerrod, Thanks



NYC 2011-

Louisville, Ky.

July 4th– July 10th Make
sure you keep up your
payments! Contact Jer-
rod Covert

Brandon Moore still
needs all Jr.High
names and mailing
addresses!

MSO-Middle School
Only April 29th-30th

15.00 per person

CHECK THIS OUT!

All of us-Rookie or Veteran– face the temptation to cut
corners on our personal spiritual lives. Serving in Ministry
creates extra pressure that push against our priorities.
Spending time alone with God isn't something that typically
gets noticed by others No one will ever say, "Hey just
wanted to say 'way to go for having a great quiet time
today!" But if you put all of your time into serving, you'll
most likely be recognized and thanked by others. It can be
very easy to fall into the trap of craving the approval of
others. Lets make sure we focus on loving GOD first and
THEN loving others!

Sunday School Ministries



Patty Shoemaker, Chairman
21 Short Hill Lane
Erlanger, KY 41018
859-360-7499
pgshoemaker@hotmail.com

Vivian Nelson, Treasurer
1613 St. Anthony Cir. #1
Ft. Wright, KY 41011
Vivian.nelson@zoomtown.com



Eastern Kentucky & Southwest Ohio Districts

THE MANLY MAN WEEKEND
Spring Men's Retreat, May 13-14, 2011
Higher Ground Conference and
Retreat Center
Guest Speaker: Comedian—David Dean

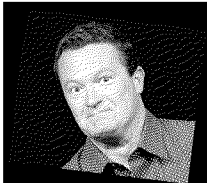

Registration: \$59.00 per person lodge
\$49.00 per person dorm room
\$39.00 per person commute

Early Bird Registration: January 3-April 25, 2011
Registration after April 25, add \$10.00

Send registration to:

Wes Shoemaker, 21 Short Hill Lane, Erlanger, KY 41018

Email: pastorwes@live.com

Home: 859-360-7499

Cell: 959-629-3557

Pentecost Sunday World Literature Offering June 12, 2011

Haiti is the designated project for the 2011 World Literature Offering. SDMI literature will be translated into Creole for Haitian children, youth, and adults.

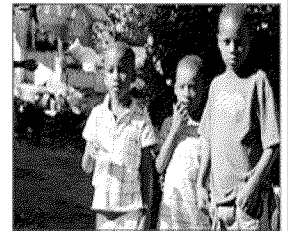

Plan now to pass an offering basket in every class and small group on Pentecost Sunday. Image the Kingdom impact of translated materials for Sunday School classes and small groups in Haiti. Your generous giving will make an enormous difference amount the 550 Nazarene Churches in that island nation.



Member of the Church of the Nazarene,
this is your day at the ballpark!

Eastern KY and Southwest Ohio SDMI

want to give you a chance to enjoy the excitement of Reds baseball at a special discount.

Come join your hometown team at Great American Ball Park on

Saturday, April 16th vs. the Pittsburgh Pirates at 1:10pm.

This special day is also the first Faith Day concert of the year and will feature contemporary Christian musician Jeremy Camp. Stick around after the game for this post-game performance.

All members of the Church of the Nazarene can purchase tickets together in the **mezzanine section for \$16**, regular price \$24! Log onto www.reds.com/nazarene to purchase tickets.

These tickets will sell out quickly, so you will want to order your tickets NOW!!



😊😊😊😊 NOTICE:

Each month EDK is expected to report to GMC the following information: total number in Sunday School, morning worship, and churches not reporting. Please don't forget to phone in your monthly averages for Sunday School, morning worship and the Responsibility List on the last Sunday of each month. If you cannot contact your zone leader, phone **Wes Shoemaker at 859-360-4299, 859-620-3557 or email: pastorwes@live.com.**

Eastern Kentucky Statistics

Because People Matter

Church	SS	Last Yr	SS	MW	Last Yr	RL	Yr	RL	Church	SS	Last Yr	SS	MW	Last Yr	RL	Yr	RL
Ashland Zone								Corbin-Cumberland Zone con't									
Argillite	52	38	78	59	62	53		London	43	67	51	45	130	132			
Ashland First	125	135	132	153	347	370		Middlesboro First	6	10	11	8	23	9			
Ashland Grace	74	76	93	96	229	242		Mount Vernon	16	18	18	17	30	28			
Ashland Plaza	40	50	65	68	158	149		Pineville	10	21	20	24	39	45			
Cannonsburg	73	85	98	121	185	85		Whitesburg	25	14	13	19	58	58			
Catlettsburg First	15	43	29	30	148	67		Mount Sterling Zone									
Catlettsburg Southside	54	59	71	79	224	224		Clintonville	5	6	5	6	29	9			
Durbin *	NR	49	NR	109	210	95		Cynthiana	5	2	5	4	20	4			
Kentucky Heights	18	0	19	22	78	0		Flemingsburg	73	84	100	112	220	110			
Flatwoods	17	37	33	85	251	321		Mount Sterling	54	56	82	77	351	75			
Lloyd **	NR	74	NR	93	114	118		North Middletown	8	23	12	28	140	93			
South Shore	48	43	61	20	35	61		Paris	32	35	31	33	223	188			
Straight Creek	65	64	65	64	112	83		Winchester	12	16	46	45	80	100			
Summit	114	76	145	148	110	364		Northern Kentucky Zone									
Twin Fork	63	57	48	51	110	113		Augusta	60	39	84	60	96	92			
Worthington	69	100	95	110	219	237		Carthage	29	41	50	58	50	69			
Wurtland	111	128	147	121	186	166		Covington Central	86	83	115	113	472	108			
Big Sandy Zone								Covington Eastside	28	22	36	34	94	94			
Beauty	8	9	17	15	65	18		Cov Generations	116	251	157	243	803	839			
Inez	45	46	54	50	49	85		Crittenden	12	15	13	15	39	49			
Paintsville	22	31	34	34	78	116		Crosspoint Comm	72	0	191	0	300	0			
Turkey Creek	100	94	125	108	185	185		Dayton *****	NR	33	NR	32	80	76			
Bluegrass Zone								Erlanger	24	25	24	25	60	61			
Beattyville	52	56	101	104	153	133		Florence Community	15	24	47	49	70	32			
Irvine	43	64	47	66	131	107		Immanuel	56	53	60	56	123	116			
Ravenna	58	65	97	98	436	98		Independ. Generations	78	59	85	82	100	86			
Richmond First	42	50	72	88	501	710		Maysville	96	147	140	246	450	349			
Richmond Rosemont	16	16	15	17	107	70		Newport First	42	27	82	48	276	56			
Waco	33	28	45	40	53	47		Olive Hill Zone									
Corbin Cumberland Zone								Grahn	11	14	11	14	60	26			
Corbin	56	56	89	98	150	122		Grayson	58	85	74	98	232	144			
Cumberland	17	27	27	24	50	27		Morehead	40	57	88	93	87	60			
Harlan	18	21	22	29	32	22		Olive Hill	28	33	38	39	143	135			
Hazard	0	0	0	0	45	30											

NR = No Report Given

* = Number Months No Report

Mount Hope Camp

Website: www.mthopecamp.org

Manager: Robert Pocai (Email: mthopecamp@yahoo.com;
or call 606-849-2429))

Treasurer: James Webster (Email: websterj@zoominternet.net)
"Please send Camp monies to Rev. James Webster,
1212 Bath Ave., 6th Fl, Ste 8, Ashland, KY 41101"

Camp Board:

District Advisory Board, Dept. Heads, Rev. Vernon Adams, Rev. Kevin Campbell, Carson Castleman, Don Gallardo, Rev. David Mills, Faye Richardson

Important Camp Dates

Camp Work Week (Mon.-Sat., Apr. 11-16, 2011, at the Camp)

Camp Board Meeting (Sat., Apr. 23, 2011, 9:00 AM, at the Camp)

Day of Fasting & Prayer for District Assembly & Camps (Wed., June 8, 2011)

District Primetime (Senior Adults) Day (Sat., Jun. 11, 2011, "We've Got Talent")

Children's Camp (Mon. – Fri., Jun. 27-Jul. 1, 2011)

Family Camp (Mon. – Sun., July 18-24, 2011, Evangelists Ron Benefiel & Jeremiah Bolich)

Camp Board Meeting (Thurs., July 21, 2011, 1:30 PM, at the Camp)

Teen Camp (Thurs. – Sun., July 28-31, 2011)

Mount Vernon Nazarene University

Website: www.mvnu.edu; Phone 740-392-6868

District Trustees:

Dr. Steven Ruby (Email: sruby@windstream.net)
David Shattles (Email: dshattles@windstream.net)

District Rep:

Tiffany Seiter (Email: tseiter1@mvnu.edu)

Financial Aid:

Mary Cannon (Email: mary.cannon@mvnu.edu)

Church Relations:

Mike Williams (Email: mike.williams@mvnu.edu)

MVNU Graduation – MVNU Baccalaureate & Graduation events are scheduled for Friday & Saturday, May 20-21, 2011. The full schedule of events may be found at www.mvnu.edu.

MVNU Events (Registrations at www.mvnu.edu/churchrelations)

Evangelism & Church Growth

Director: Kevin T. Campbell

Email: kcamp1027@windstream.net

Maximizing Easter

Church growth expert Nelson Searcy has some excellent strategies for maximizing Easter this year [www.churchleaderinsights.com]. Do not let this Easter pass by without taking advantage of the opportunity it presents.

1. *Build toward Easter with publicity*- make sure the people in your community know about your church.
2. *Build toward Easter by encouraging personal evangelism*- Ask people to intentionally invite their friends and family to church on Easter.
3. *Don't let your first-time guests leave the Easter service empty-handed*- give them a resource to remember you by.
4. *Do post-Easter Follow-up with guests*

Ministerial Studies Opportunities

LeRoy VandenOever, Chair

409 Plumtree Dr.
Berea, KY 40403
859-986-2924; revleroy@setel.com

James Lanham, Sec.

15 West 30th St.
Latonia, KY 41015
859-360-7229; JLanham123@insightbb.com

MVNU Seminars & Conferences (Call toll free 1-888-470-0050, or email church.relations@mvnu.edu to register)

Eastern Kentucky News

Prayer Requests

- Revival & salvation of souls.
- All of our ministers, leaders & churches on the frontline of ministry.
- Churches seeking pastors (Cynthiana, Hazard, Mt. Vernon, North Middletown, Paris, Richmond First).
- Retired Minister in Failing Health – Rev. Pete Hagens
- District Finances – Budget payments from local churches are running behind.
- Our U.S. Military personnel and their families.
- Family of Rev. David Canfield (District Evangelist) – Rev. Canfield passed away on March 11.
- Pastor Wayne & Pat Curry (Pastor & wife at Harlan) – Both have had some health problems.
- Rev. Hobart Gabbard (Retired Pastor) – Rev. Gabbard has been admitted to Hospice care.
- Family of Thelma Marshall (Mother of Sharon Hafley) – Mrs. Marshall passed away on March 13.
- Pastor Clinton Stricklen (Flemingsburg) —His brother passed away in March

News from Churches

Crittenden (NewStart) – If you want more info about the church, please contact Pastor Pat Glover, P.O. Box 566, Crittenden, KY 41030, 859-663-1292, glover5657@yahoo.com.

Independence Generations (NewStart) – If you want more info about the church, please contact Rev. David Mills at 859-912-4163 or djmills98@gmail.com.

Maysville Crosspoint Community Church (NewStart) – The church celebrated their official launch date on September 12. The church meets every Sunday at the Mason County Intermediate School @ 10:30am. Rev. Kevin Jack is the pastor, and more info is available by email at: emailcrosspoint@gmail.com, or on the web at <http://crosspointcommunity.wordpress.com>.

Mt. Sterling First – Rev. Rob Poci has accepted the call to pastor Mt. Sterling First Church. Pastor Rob and Holly's first Sunday will be June 12, 2011.

Other News

Free Classic eBook's Available – In keeping with our great holiness heritage, Beacon Hill Press has released 100 classic titles in eBook format. These Centennial Classics will be available for your Kindle, iPad, or Nook and may be found at www.nphclassics.com. The list includes titles by W.T. Purkiser, J. Kenneth Grider, Mildred Bangs Wynkoop, H. Orton Wiley and many others. Also there will be more coming.

Attention: Women in Ministry – The Nazarene Women Clergy Council (NWCC) would like to invite any women in ministry to the following event that they are sponsoring:

“Come to the Water: Rhythms of Grace” – Mar. 31-Apr. 3, 2011, in St. Louis, MO. More information is available at www.cometothewater.org.

The Wesleyan Investment Foundation is making mortgage loans available to Nazarene Churches. The WIF's sole business is to provide loans to churches in the Wesleyan tradition, and they have been doing so for over 60 years. They can be reached at 317-774-7300 or www.wifonline.com or by email at loans@wifonline.com.

Our Shares for Others

Because Our Mission is Bigger than Ourselves

	WEF	P&B	MVNU	District	SDMI	NYI	NMI
	Recd	Recd	Recd	Recd	Recd	Recd	Recd
Argillite	3,146.00	996.00	1,175.00	2,350.00	141.00	141.00	186.00
Ashland First	31,862.14	6,784.60	8,481.30	16,962.79	1,017.64	1,017.64	1,357.00
Ashland Grace	4,010.00	1,670.95		250.00	250.00	369.89	100.00
Ashland Plaza	7,638.70	2,232.93	2,910.41	5,820.83	315.92	315.92	421.00
Augusta	3,374.50	1,172.16	1,466.28	2,933.38	176.13	176.13	235.00
Beattyville	2,521.00	500.00		500.00	300.00		303.00
Beauty							
Cannonsburg	2,800.00	728.00		1,342.00	110.00	110.00	145.00
Carthage	2,833.58	1,050.05	1,312.43	2,625.87	157.65	157.65	210.00
Catlettsburg First	2,545.27	788.35	971.98	1,961.97	118.09	158.41	159.00
Catlettsburg So.Side	7,291.93	2,252.55	2,815.68	5,608.76	338.68	303.73	451.00
Clintonville	675.00	190.00	196.00	476.00	29.00	29.00	38.00
Corbin	5,486.95	638.38	798.09	1,595.95	95.64	95.64	128.00
Covington Central	7,970.04	2,911.11	3,148.83	6,297.64	462.55	462.55	617.00
Covington Eastside	3,813.41	1,068.71	2,138.65	4,277.27	210.00	210.00	280.00
Covington (1st) Gen.	7,131.17	2,591.16	3,238.92	6,477.88	388.68	388.68	518.00
Crittenden							
Cumberland	1,592.45	477.00	595.00	1,190.00	72.00	72.00	97.00
Cynthiana	374.56	140.12	175.15	350.30	21.02	21.02	28.00
Dayton	447.45	111.79	132.41	286.84	16.75	16.75	22.00
Durbin	2,084.68	1,168.29	947.58	1,943.87	265.13	265.13	275.00
Elijah Creek							
Erlanger	2,005.14	755.73	961.80	1,923.59	116.42	124.50	155.00
Flatwoods	1,328.00				88.49	88.49	88.00
Flemingsburg	6,030.25	2,218.11	2,787.86	5,575.73	334.55	334.55	446.00
Florence Community	3,135.24	1,164.31	1,454.50	2,909.00	174.54	174.54	228.00
Grahn							
Grayson	4,772.00	1,367.00	1,563.00	3,121.00	190.00	190.00	253.00
Harlan S.F.M.	363.79	79.00	136.00	267.00	15.00	15.00	20.00
Hazard							
Immanuel	2,008.14	733.87	167.34	2,161.60			
Indep. Gen. (NS)							
Inez	2,190.00			1,000.00			
Irvine	4,476.50	1,210.57	1,513.21	3,025.41	181.99	181.99	242.00
Kentucky Heights	75.64	27.50	88.81	177.63	10.64	5.66	12.00
Lloyd	5,951.37	2,003.00	2,517.00	5,490.00		185.00	206.00
London	4,519.00	586.00		2,172.45	130.73	130.73	175.00
Maysville	10,031.56	3,558.98	4,448.72	8,897.43	533.85	533.85	712.00
Maysville Crosspoint							
Middlesboro	592.55	205.84	257.79	515.59	30.77	30.77	41.00
Morehead	3,294.57	1,056.30	1,970.63	2,775.25	280.11	280.11	490.00
Mount Sterling	9,133.10	2,050.00	2,400.00	4,750.00	325.00	325.00	425.00
Mount Vernon	316.61	99.44	114.29	101.26	6.07	6.07	8.00
Newport	4,783.95	1,635.97	2,044.98	4,089.97	245.40	245.40	327.00
North Middletown	100.00						
Olive Hill	2,759.00	300.00	1,672.00	828.00	200.00	200.00	250.00
Paintsville	447.00	223.00	315.00	681.00	40.00	40.00	55.00
Paris	1,635.64	597.11	746.91	1,493.60	84.16	83.67	110.00
Pineville	1,139.15	142.77	178.46	356.92	21.42	21.42	29.00
Ravenna	7,838.55	1,889.12	2,974.39	5,948.73	389.87	389.87	520.00
Richmond First	9,000.75	2,686.99	3,358.84	6,717.66	466.85	466.85	622.00
Richmond Rosemont	520.00	200.00	200.00	200.00			
South Shore	5,190.96	646.92	703.99	1,441.10	108.65	108.65	145.00
Straight Creek	2,738.26	808.82	1,011.01	2,022.07	121.32	121.32	162.00
Summit	8,779.60	1,985.37	3,497.20	6,994.41	419.68	419.68	560.00
Turkey Creek	11,123.65	4,046.12	5,057.27	11,097.68	311.13	311.13	415.00
Twin Fork	3,720.76	1,101.43	1,734.66	3,654.77	204.30	205.03	274.00
Waco							
Whitesburg	884.00	320.00	400.00	800.00	50.00	50.00	65.00
Winchester	513.98						
Worthington	5,612.00	2,040.00	2,305.00	4,788.00	252.00	252.00	336.00
Wurtland	6,090.87	1,797.93	2,192.63	4,386.38	263.18	263.18	351.00
Total	230,700.41	65,009.35	79,277.00	163,614.58	10,082.00	10,095.60	13,292.00
	4/7/11	4/7/11	4/1/11	4/1/11	4/1/11	4/1/11	4/1/11